MUFLEDRAIN WING

MUFLE WATER CHANNELLING SYSTEMS

IGQ P026 UNI EN 1433

Code	
Galvanized	703003
Stainless Steel	703011

rev. 00

Channel in HD-PE WING 100/55 with galvanized or stainless steel edge

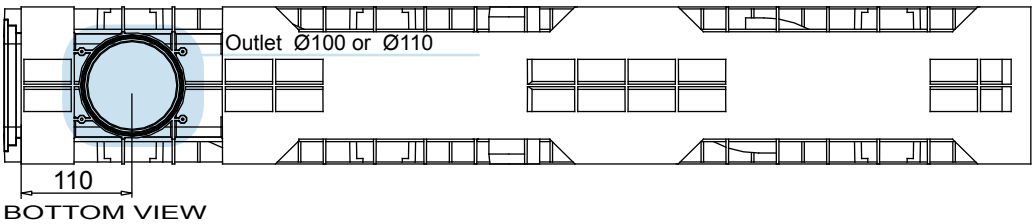

BOTTOM VIEW

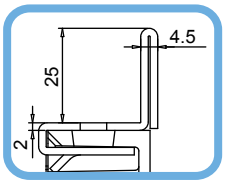

DETAIL SECTION

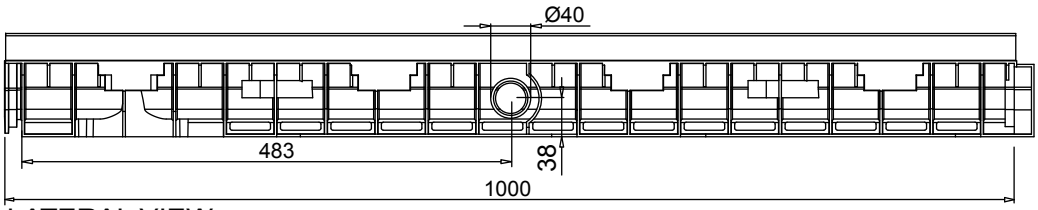

LATERAL VIEW

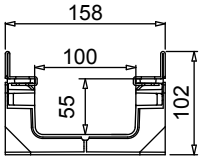

SECTION

New.

1. The new mufledrain channels can also be joined together with the gratings/covers already installed on in order to reduce installation times.
2. The new mufledrain channels have new fixing-to-channels systems, as the inner side HD-PE pins and the unreleased quick fasten clips , for an easy and safe gratings installation.
3. The inner surface guarantees an high roughness index and do not have any external passing hole in order to avoid and water infiltration.

Watertight: To ensure the watertight of the channels, it is advisable to use an adhesive bituminous sealing. As a complete and long lasting guarantee of absence of leakages through the joints of the channels, it is possible to hot-solder the joints

Data Sheet

Dimensions and features

N.B. Dimensions and weights are subjected to the normal tolerances of the manufacturing

Length (mm)	1000
External width (mm)	158
External high (mm)	102
Internal width (mm)	100
Internal high (mm)	55
Outlets	1 x Ø100*/Ø110 - 2 x Ø40
Material	HD-PE
Material Edge	Galvanized or stainless steel (thickness 2mm)
Weight (Kg)	3.90
Drainage section (cm²)	54.44
Capacity (dm³= litres)	5.44

*For drainage purposes use the drain gate with outlet kit (available in two versions Ø100 and Ø110).

Gratings

Mesh 33x33	galvanized, stainless steel	Class C250
Mesh 33x15	galvanized, stainless steel	Class C250
Slot 20 mm	ductile iron	Class C250-D400-E600-F900
Mesh	ductile iron	Class D400
Slot 6 mm	ductile iron	Class E600
Closed cover	galvanized	Class C250
Closed cover	ductile iron	Class E600
Longitudinal Slot “L/T”	galvanized, stainless steel	Class D400

The products have to be installed according to MufleSystem’s specifications (available on our web site)

azienda certificata ISO 9001:2000
numero verde fax 800 234495
MufleSystem s.r.l. – via dell’ industria, 7 – 62017 porto recanati – mc – italy – tel. +39 071 9799122 – fax +39 071 7592275 – info@mufle.com – www.mufle.com
p.iva it 01678850437 – cod. fisc. 01678850437 - cap. soc. € 100.000,00 interamente versato – C.C.I.A.A. MC 01678850437 – REA n. 172231